

**DISCLAIMER**  
 1. This drawing is the property of BLUNN ARCHITECTS 2023. No reproduction or publication of any part is permitted without the written consent of BLUNN ARCHITECTS.  
 2. No dimensions to be used for construction.  
 3. This drawing is intended for use as a guide only and should not be used for construction without the written consent of BLUNN ARCHITECTS.  
 4. This drawing is intended for use as a guide only and should not be used for construction without the written consent of BLUNN ARCHITECTS.  
 5. This drawing is intended for use as a guide only and should not be used for construction without the written consent of BLUNN ARCHITECTS.  
 6. This drawing is intended for use as a guide only and should not be used for construction without the written consent of BLUNN ARCHITECTS.  
 7. This drawing is intended for use as a guide only and should not be used for construction without the written consent of BLUNN ARCHITECTS.  
 8. This drawing is intended for use as a guide only and should not be used for construction without the written consent of BLUNN ARCHITECTS.  
 9. This drawing is intended for use as a guide only and should not be used for construction without the written consent of BLUNN ARCHITECTS.  
 10. This drawing is intended for use as a guide only and should not be used for construction without the written consent of BLUNN ARCHITECTS.

**Notes:**  
 Site boundary

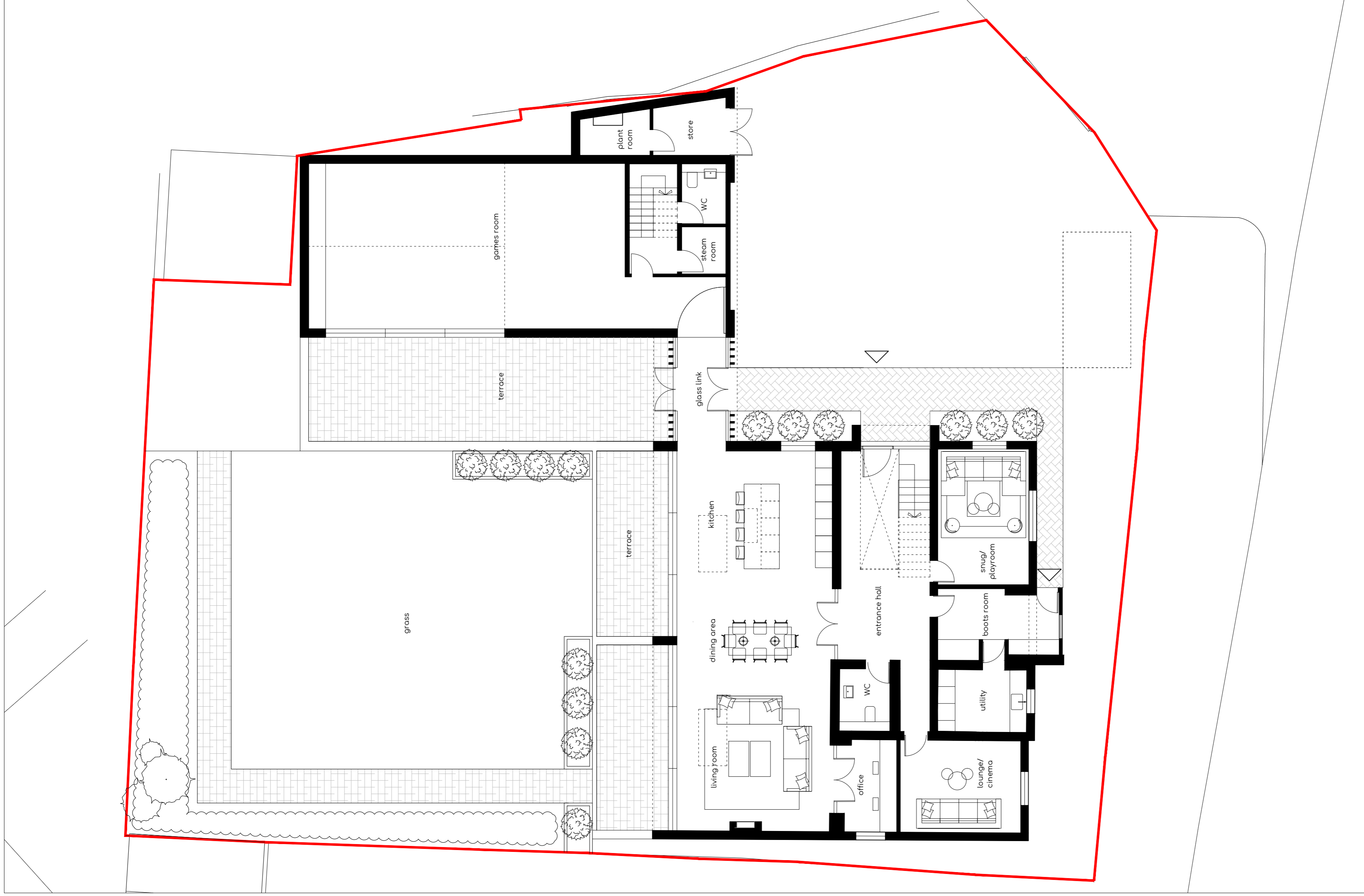

01 Proposed Ground Floor Plan 1:100

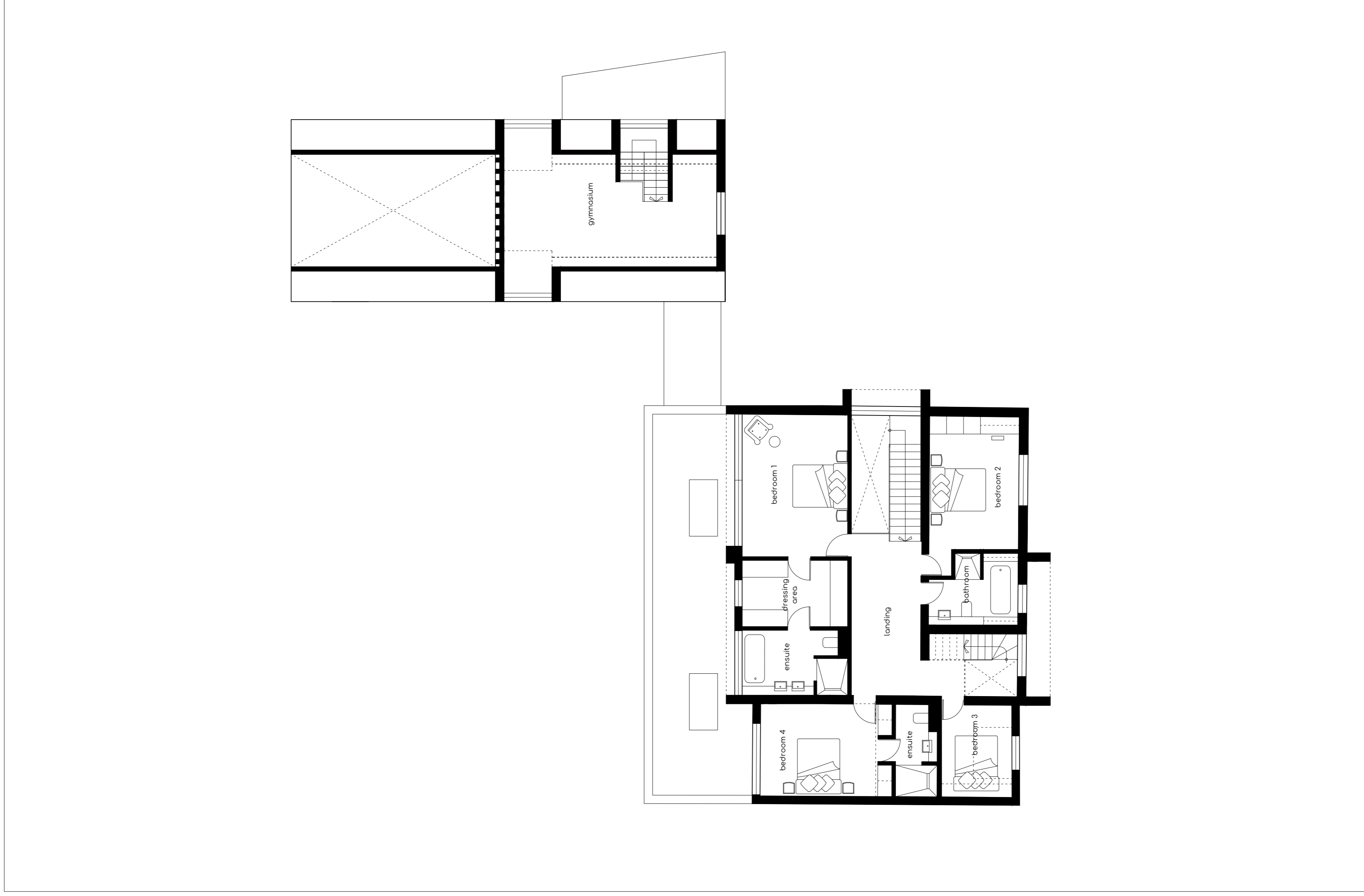

02 Proposed First Floor Plan 1:100

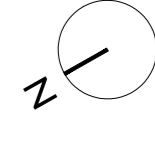

FOR PLANNING

NO.	DATE	REVISION	BY

**BLUNN.** ARCHITECTS

Forward Studio  
 Cowley Road  
 Winchester  
 SO22 4JT

Sunnyside House  
 Anpsfield Hill, Romsey

Proposed Ground and First Floor Plans  
 Scale 1:100 @ A1 / 1:200 @ A3  
 P1.069-A-PLN-210